

FRONT ELEVATION

A/20476/362/96  
 Planning Permit No. \_\_\_\_\_  
**APPROVED**  
 SUBJECT TO THE CONDITIONS IN  
 THIS OFFICE LETTER.  
 A2/12330/96 Date 2.8.96  
 o/c S. Jay  
 MEMBER SECRETARY  
 MADRAS METROPOLITAN  
 DEVELOPMENT AUTHORITY  
 MADRAS - 600 008.

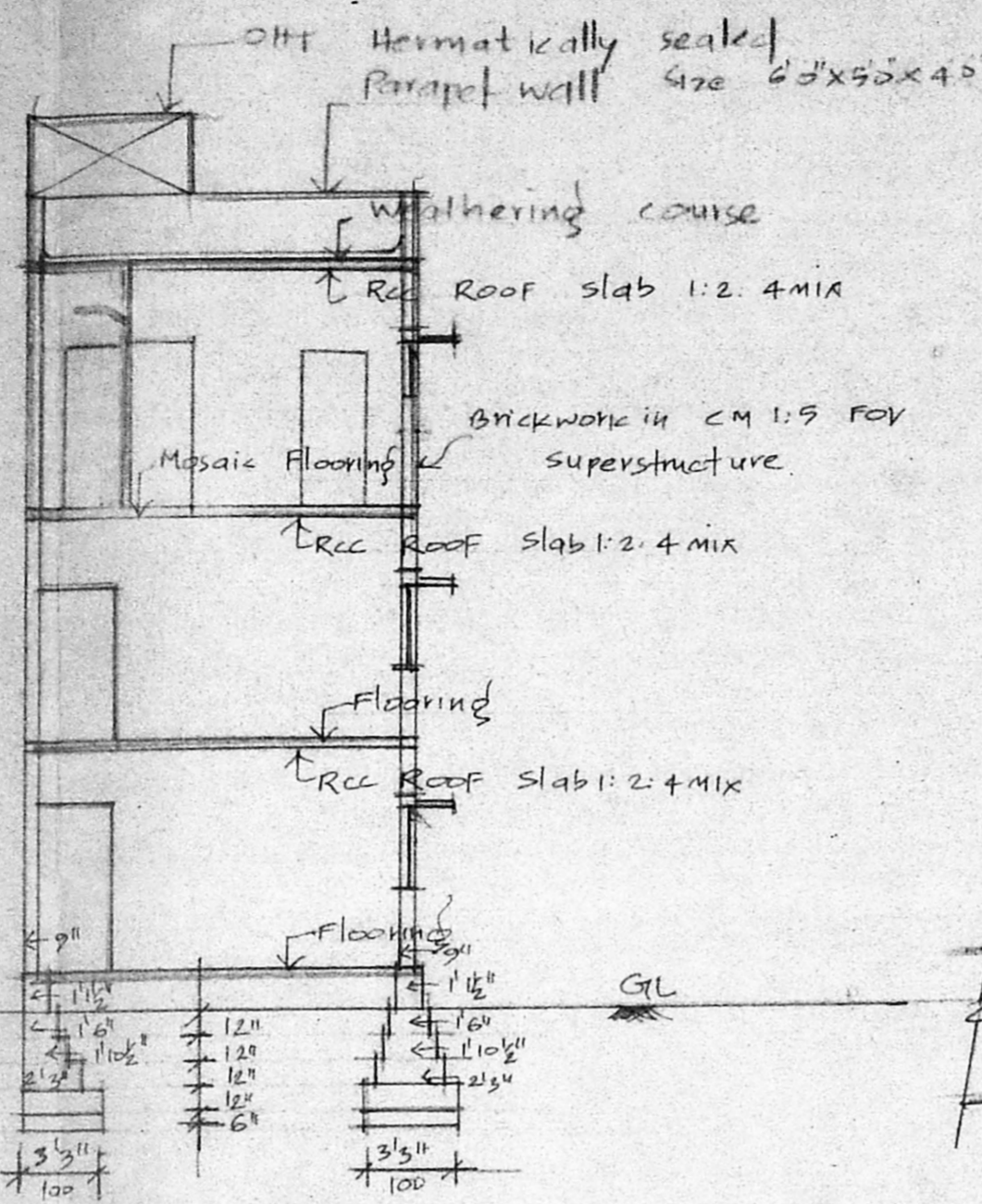

SECTION ON AA

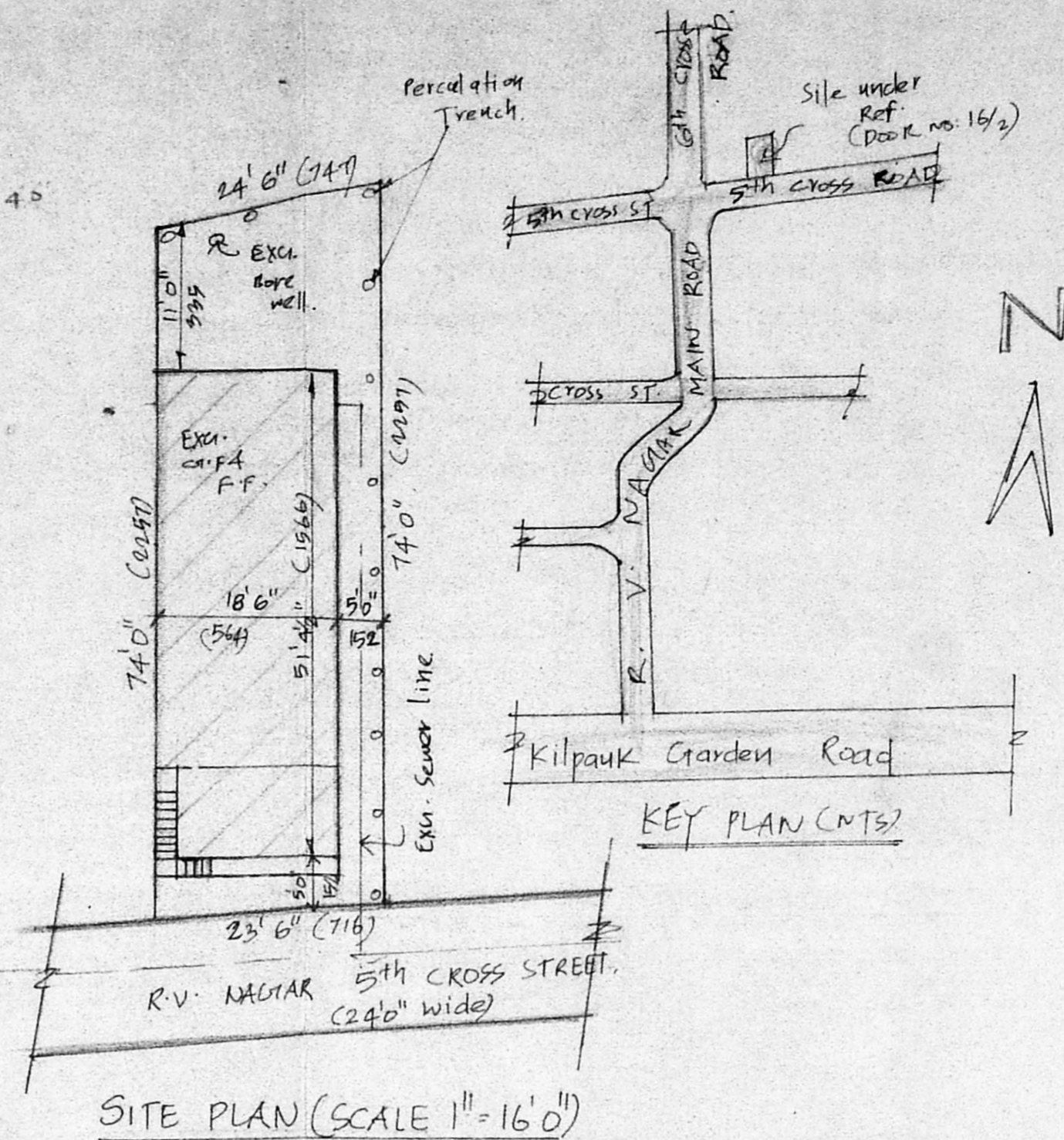

SITE PLAN (SCALE 1" = 16'0")

**AREA DETAILS:**  
 plot extent: 1776 SFT (165m<sup>2</sup>)  
 G. Floor plinth Area: 991 sft (80m<sup>2</sup>)  
 (Existing)  
 F Floor plinth Area: 1040 sft (97m<sup>2</sup>)  
 (Existing)  
 Second Floor Area: 656 sft (61m<sup>2</sup>)  
 (Proposed)  
 plot coverage: 59%  
 F.S.I: 1.49 > 1.50

**Specification:**  
 Brickwork: Superstructure, Footing are in c.m. 1:5.  
 RCC work: RCC Roof slab, Lintels, Sunshade are in c.c. 1:2:4 mix.  
 Wood work: All work works are in Teak wood.  
 All plastering works are in c.m. 1:5 for 12mm thick.  
 Weathering course with two course of flat tiles.

**COLOUR INDEX**  
 Proposed Road   
 Existing Boundary

**Reference**  
 D Door 3'3"x7'0" (100x213)  
 D<sub>1</sub> Door 3'0"x7'0" (91x213)  
 D<sub>2</sub> Door 2'6"x6'6" (76x213)  
 G/D Grill/Door 4'6"x7'0" (137x213)  
 W window 5'0"x4'6" (152x137)  
 W<sub>1</sub> window 4'0"x4'6" (122x137)  
 W<sub>2</sub> window 3'9"x4'6" (114x137)  
 V Ventilator 3'0"x2'0" (91x61)

Note: Existing sanctioned PFA No. 494/B3 dt. 24.10.83

Plan showing the proposed additional construction of Second Floor [dwelling house] at door no. 16/2, R.S. No. 65/21, Block No. 13, Ayanavaram Village, 5th Cross Street, R.V. Nagar, Madras - 102. Dn. - 63

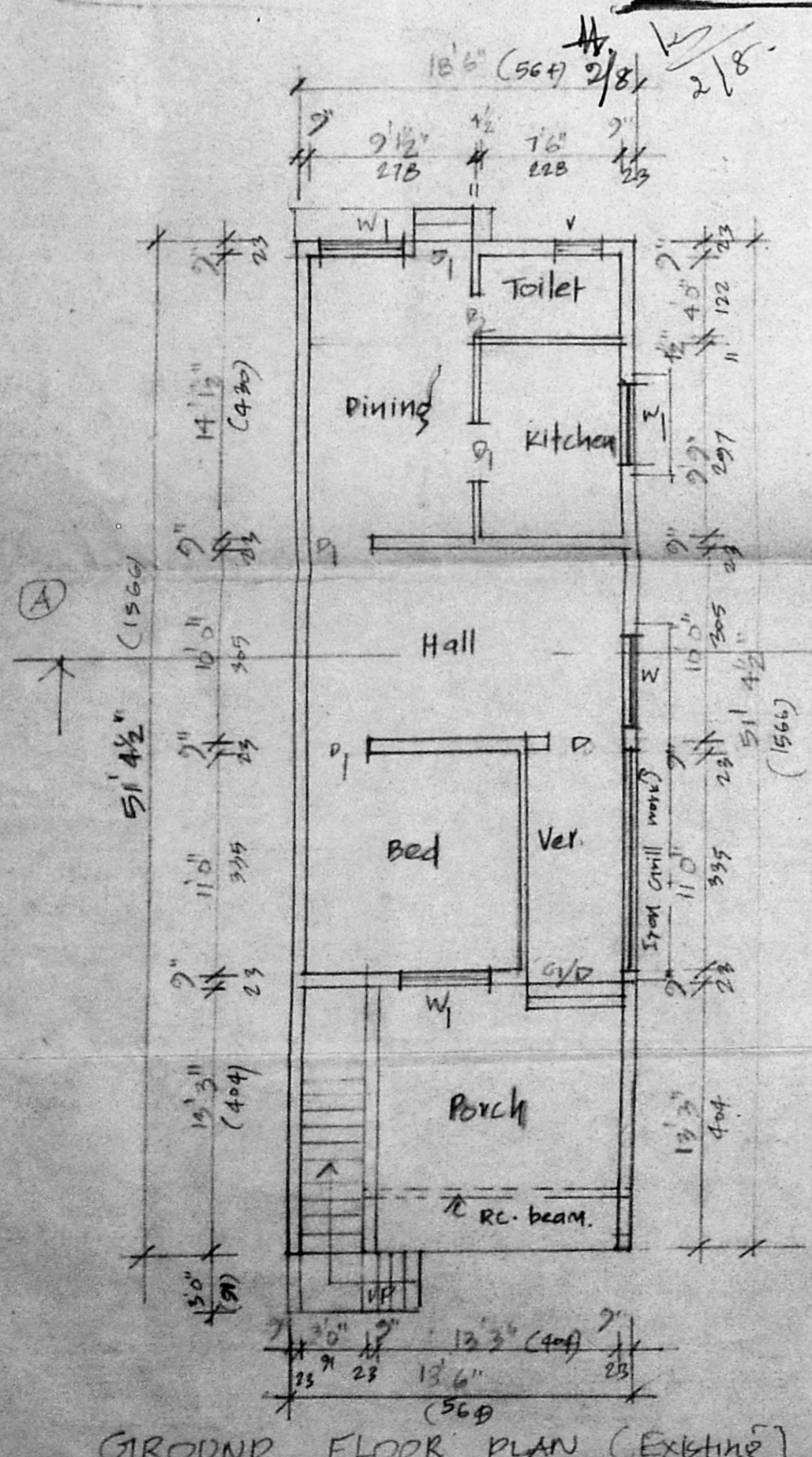

GROUND FLOOR PLAN (EXISTING)

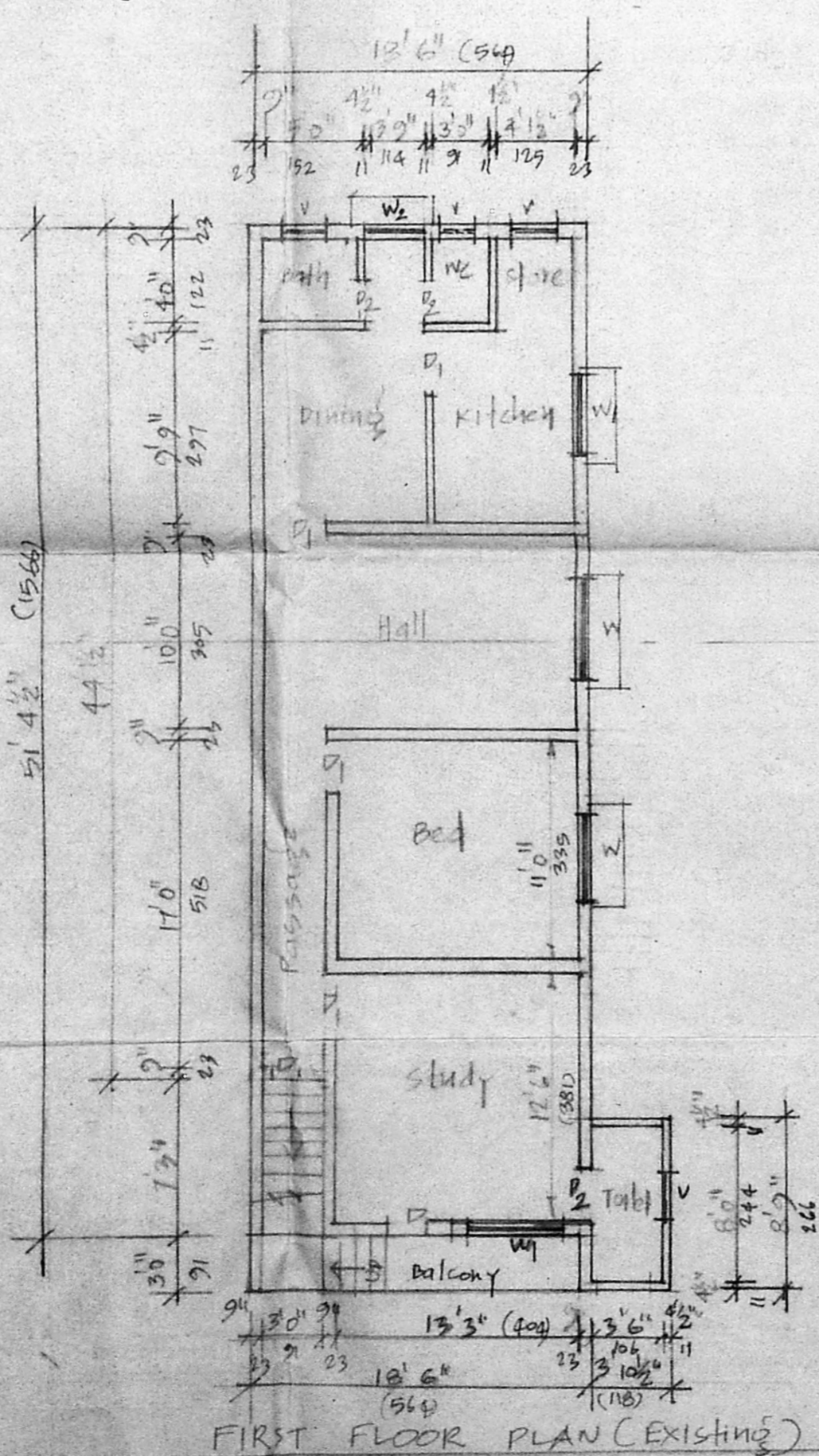

FIRST FLOOR PLAN (EXISTING)

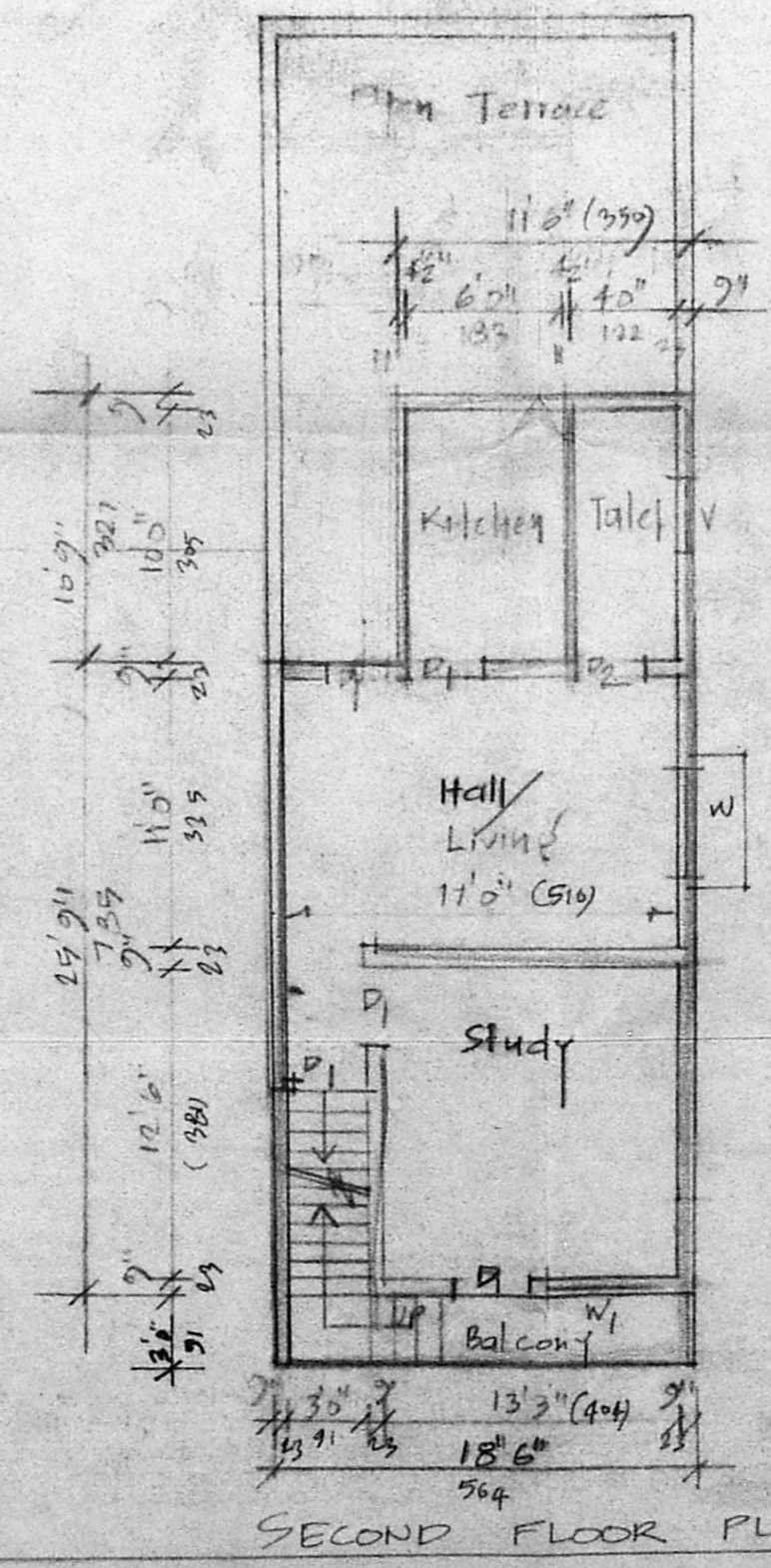

SECOND FLOOR PLAN (PROPOSED)

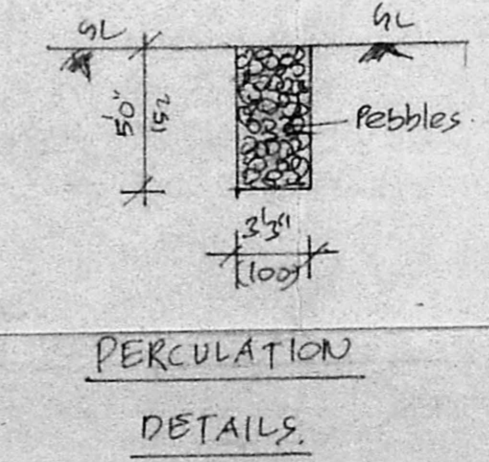

PERCOLATION DETAILS

**OWNER**  
 A. ARUNACHALAM, D.C.B.  
 CORPORATION ENGINEER  
 ALINDUR, MADURAI, TAMIL NADU  
 2, Kalligalur, Kumbakonam Road,  
 SALIGRAMAM, MADRAS-600 093.  
 OFFICE: 107 SE PLIN HAY RD,  
 818/B4 CONSULTANTS,  
 NO. 223, PALANI, INDIA R POIL ST,  
 VADAPALANI, MADRAS-600 026.  
**ENGINEER.**